

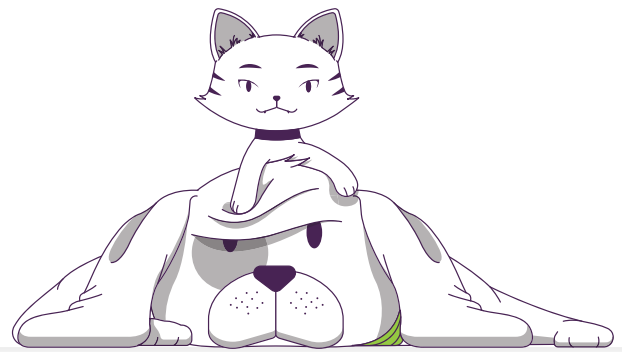

Checkers
www.checkers.co.za/petinsurance



Checkers Pet

CheckOUT these benefits!

At OUTsurance, we would like to assist you to ensure that your pet, as a valued and irreplaceable member of your family, gets the best quality medical care to be able to live a long and happy life.

To ensure you and your pet get even more out, we're proud to offer the following:

- Fixed excess**
Only pay a fixed excess, regardless of the claim amount.
- No claim forms**
We're proud to offer you a fast, paperless claims process. No claim forms need to be completed by your vet.
- Insure more and pay less**
Enjoy discount on your premium when you insure more than one pet with OUTsurance.
- Cover amount (payment not limited by tariffs)**
We pay up to the maximum cover limits for the plan type, subject to the annual aggregate limit (i.e. our claim payouts are not dependent on set tariffs which may not cover the full invoice amount).

Choose the perfect cover

Covers	PLAN TYPES						Waiting periods
	Accidental Overall annual limit R15 000		Core Overall annual limit R40 000		Comprehensive Overall annual limit R40 000		
	Claim limit	Annual limit	Claim limit	Annual limit	Claim limit	Annual limit	
Accident	R9 000	N/A	R30 000	N/A	R30 000	N/A	N/A
Illness	No cover		R28 000	N/A	R28 000	N/A	60 days
Vet Visit	No cover		No cover		N/A	R4 000	30 days
Routine Care	No cover		No cover		N/A	R750	30 days

A 12-month waiting period applies on hereditary, pre-existing and congenital conditions. Set a fixed excess amount (starting at R500) for Accident and Illness claims.

- Accident cover**
Your pet is covered for injury as a result of an accident (e.g. a dog or cat fight) or other sudden and unforeseen incidents (e.g. fractured bones).
- Illness cover**
Your pet is covered for any unforeseen illness where the pet had to be admitted to the veterinary practice or where long-term treatment is required.
- Vet visits**
This includes veterinary consultation fees, prescribed medication, diagnostic tests and dentistry which does not require admission to a veterinary practice.
- Routine care**
Routine care contributes towards the cost of maintaining your pet's health and includes vaccinations, anal gland expressions, and voluntary sterilisation. You may only submit one claim per year.

Your responsibility

Vaccinations

Your pet should have a yearly check-up and receive annual vaccinations recommended by a vet to prevent certain illnesses. If you neglect to do this and claim for such an illness, it will affect the outcome of your claim.

If you have any queries, please contact us on **0861 222 225**.